

แบบขอส่งเอกสารการเผยแพร่บทความวิจัย เพื่อใช้สำหรับการเสนอขอจบการศึกษา
ระดับบัณฑิตศึกษา
มหาวิทยาลัยราชภัฏวไลยอลงกรณ์ ในพระบรมราชูปถัมภ์ จังหวัดปทุมธานี

วันที่.....เดือน.....5 พ.ค. 2561.....พ.ศ.....

ชื่อ - นามสกุล (นาย/นาง/นางสาว).....ชวรสอน อีร์รรุ.....รหัสประจำตัว 6155100101.....
นักศึกษา หลักสูตรมหาบัณฑิต หลักสูตรดุขฎิบัณฑิต สาขาวิชา.....การจัดการเทคโนโลยี.....
ศึกษาที่ มหาวิทยาลัย ศูนย์.....
เป็นนักศึกษา ภาคปกติ ภาคพิเศษ เข้าศึกษาภาคการศึกษาที่.....1.....ปีการศึกษา.....2561.....
ที่อยู่ที่สามารถติดต่อได้ บ้านเลขที่ 659 หมู่.....ตำบล.....ประเวศชัย อำเภอ.....ธวัชบุรี จังหวัด.....ปทุมธานี.....
รหัสไปรษณีย์ 12130 โทรศัพท์ 084-5329390 แฟกซ์.....อีเมล borwornyo1@hotmail.com.....
หมายเลขโทรศัพท์ที่สามารถติดต่อได้.....084-5329390.....

มีความประสงค์ขอเสนอส่ง บทความวิทยานิพนธ์ บทความการค้นคว้าอิสระ ที่ได้รับการตีพิมพ์เผยแพร่

ตีพิมพ์ในวารสารทางวิชาการ

ชื่อเรื่องบทความ.....การพัฒนาเครื่องใช้วางรอกดึง โดยจันนิก เมฆงทองกลัย.....

ภาษาอังกฤษ THE DEVELOPMENT OF DOG FEEDING BASED ON FEEDBACK CONTROL SYSTEM.

ชื่อวารสาร A Smart Pet Monitoring and Feeding Based on Feedback control system. ระดับนานาชาติ ระดับชาติ

อยู่ในฐานข้อมูล TCI Scopus ISI อื่นๆ โปรดระบุ.....IJETT.....

เป็นวารสารของประเทศ.....อินเดีย.....ปีที่ 2564 ฉบับที่ IJETT-V69I4P202 หน้า.....

นำเสนอในที่ประชุมทางวิชาการที่มีรายงานการประชุมฉบับสมบูรณ์ (Proceedings) (เป็นรวมเล่มบทความฉบับเต็มไม่ใช่บทคัดย่อ)

ชื่อเรื่องบทความ.....

ภาษาอังกฤษ.....

ชื่องานประชุมทางวิชาการ.....

วัน/เดือน/ปี ที่จัดประชุม.....หน่วยงานที่จัดประชุม.....

สถานที่ประชุม.....ประเทศ.....

เป็นการประชุมทางวิชาการ ระดับนานาชาติ ระดับชาติ อื่นๆ.....

การนำเสนอ แบบบรรยาย (Oral Presentation) แบบโปสเตอร์ (Poster Presentation)

การเผยแพร่ในรูปแบบอื่นๆ.....

ข้าพเจ้าขอรับรองว่า ได้ดำเนินการตามข้อความข้างต้นแล้ว และได้แนบหลักฐานการเผยแพร่ที่ได้รับการตรวจสอบความถูกต้องมาด้วยแล้ว

ลงชื่อ.....ชวรสอน อีร์รรุ.....
.....(ชวรสอน อีร์รรุ).....
.....นักศึกษา.....

วันที่.....เดือน.....พ.ศ.....

1948

...

...

...

คำรับรอง

ขอรับรองว่า (นาย/นาง/นางสาว)..... วชิรภ ๗ ๕๕๕๕๕
 ได้เผยแพร่ผลงานวิทยานิพนธ์/การค้นคว้าอิสระ ตามรายละเอียดที่ระบุข้างต้นเรียบร้อยแล้ว และได้ตรวจสอบความถูกต้องเรียบร้อยแล้ว
 เห็นสมควรเสนอขอส่งเอกสารการเผยแพร่บทความวิจัยได้

ลงชื่อ..... <u>[Signature]</u> (..... <u>รศ.ดร.เบญจลักษณ์ เมืองมีศรี</u>) อาจารย์ที่ปรึกษาวิทยานิพนธ์/การค้นคว้าอิสระ วันที่..... <u>9</u> เดือน..... <u>๖-๐</u> พ.ศ..... <u>๖4</u>	ลงชื่อ..... <u>[Signature]</u> (..... <u>รศ.ดร.เบญจลักษณ์ เมืองมีศรี</u>) ประธานคณะกรรมการประจำหลักสูตร วันที่..... <u>9</u> เดือน..... <u>๖-๐</u> พ.ศ..... <u>๖4</u>
--	--

ให้นักศึกษาแนบเอกสารตามประเภทการเผยแพร่บทความวิจัยให้ครบถ้วน แล้วนำเอกสารส่งที่บัณฑิตวิทยาลัย

ประเภทตีพิมพ์ในวารสารทางวิชาการ

สิ่งที่แนบมาด้วย

- แบบเสนอขอรับการส่งเอกสารการตีพิมพ์ (มร.บ. 11)
- แบบตอบรับการลงวารสาร (ตัวจริง) (พร้อมสำเนา 2 ชุด).
- สำเนาปกใน - ปกนอวารสาร (พร้อมสำเนา 2 ชุด)
- สำเนาหน้าสารบัญ (พร้อมสำเนา 2 ชุด)
- บทความฉบับสมบูรณ์ (พร้อมสำเนา 2 ชุด)
- เล่มวารสารฉบับจริง ฉบับจริง

ครบ

ไม่ครบ

ประเภทนำเสนอผลงานในที่ประชุมวิชาการ

สิ่งที่แนบมาด้วย

- แบบเสนอขอรับการส่งเอกสารการตีพิมพ์ (มร.บ.11)
- แบบตอบรับการนำเสนอผลงาน (ตัวจริง) (พร้อมสำเนา 2 ชุด)
- สำเนาปกใน - ปกนอก (พร้อมสำเนา 2 ชุด)
- สำเนาหน้าสารบัญ (พร้อมสำเนา 2 ชุด)
- บทความฉบับสมบูรณ์ (พร้อมสำเนา 2 ชุด)
- ใบประกาศนียบัตรหรือเอกสารที่แสดงถึงการนำเสนอผลงาน (พร้อมสำเนา 2 ชุด)
- เล่มเสนอผลงานที่ได้นำเสนอ (Proceedings)

ครบ

ไม่ครบ

ตรวจสอบเอกสาร Scopus ๑.1
International Journal of Engineering and Trends and Technologic
69(4) April 2021, 10-15.

ลงชื่อ..... [Signature]..... ผู้ตรวจสอบ วันที่..... เดือน..... 5..... พ.ศ..... ๖๔.....
 (..... นางสาวธิดา โยธากุล)

ลงชื่อ..... [Signature]
 (..... ผศ.ดร.دنุชา สลิ่งศ์)
 (รองคณบดีบัณฑิตวิทยาลัย)
 วันที่..... 6..... เดือน..... ๓-๑..... พ.ศ..... ๖๔.....

ลงชื่อ..... [Signature]
 (..... รศ.ดร.กันต์ฤทัย คลังพหล)
 (คณบดีบัณฑิตวิทยาลัย)
 วันที่..... เดือน..... 6..... พ.ศ..... ๖๔.....



Sources

ISSN



Enter ISSN or ISSNs

Find sources

ISSN: 2231-5381 x

i Improved Citescore x

We have updated the CiteScore methodology to ensure a more robust, stable and comprehensive metric which provides an indication of research impact, earlier. The updated methodology will be applied to the calculation of CiteScore, as well as retroactively for all previous CiteScore years (ie. 2018, 2017, 2016...). The previous CiteScore values have been removed and are no longer available.

[View CiteScore methodology.](#) >

Filter refine list

Apply Clear filters

1 result

[Download Scopus Source List](#) [Learn more about Scopus Source List](#)

All

View metrics for year: 2020

Display options



Display only Open Access journals

Counts for 4-year timeframe

No minimum selected

Minimum citations



	Source title	CiteScore	Highest percentile	Citations 2017-20	Documents 2017-20	% Cited
<input type="checkbox"/> 1	SSRG International Journal of Engineering Trends and Technology	0.2	3% 286/297 General Engineering	44	293	12

← **Submit a Paper**

Dear Sir/Mam,

We are delighted to inform you that your research paper " **A Smart Pet Monitoring and Feeding Based on Feedback Control System** " has been " Accepted for Publication " in **Scopus indexed** "International Journal of Engineering Trends and Technology (IJETT)", ISSN: 2231-5381.

Charge for Publication :

Online Publication Only = 467\$ / 467€

Hard copy of the Journal Book(1 copy) + Hard copy of the certificate (all authors) = 70\$ / 70 €

* Kindly pay the Article Processing Charges within 4 days.

Authors can use any one of the following payment options:

1.You can use your debit card / credit card to pay the publication fee through PayPal , from our website Payment Gateway .

<http://www.ijettjournal.org/mode-of-payment>

2. Account Details for Bank / Wire Transfer :

Account Holder Name : Surendiran.R
Address of A/c Holder : G6 Park Plus Apartment, Muthaiya Nagar, Mutharasanallur, Trichy, 620101.
Account Number : 50100120640677
Bank Name : HDFC Bank
Branch Address : 11th cross, Thillai Nagar main Road,Trichy-620018, Tamilnadu, India.
IFSC Code : HDFC0000058
Swift Code : HDFCINBB

(If there is any problem while making the payment process, Feel free to contact us we will assist you)

Final Documents has to Send:

- 1) Revised Final Paper for the publication as per IJETT template.
(Paper Template and Copyright from: <http://www.ijettjournal.org/call-for-paper>)
- 2) Scanned copy of your bank payment receipt (write your name on top of chalan), if online payment sends transaction id, date, account holder name and account number.
- 3) Signed Copyrights form for your article. You can place a digital signature in a word file or take print out and fill the entries then scan and send it.
- 4) Correct Name & address in text (notepad) file if you need a hard copy of certificate & Journal.

IMPORTANT : To avoid last minute rush,Submit the **final paper,copyright form and payment proof** as soon as possible to get early Publication.

Thank you for your association with **IJETT**.

Best Regards,
Editorial Support Team
<http://ijettjournal.org/>

2/25/2024

2/25/2024

From: seventh sense Group <editor@ijettjournal.org>
Sent: Wednesday, March 24, 2021 11:04 AM
To: Dr.Benchalak Muangmeesri <benchalak@vru.ac.th> ,Dr.Dechrit Maneetham <dechrit_m@hotmail.com> , Borwornyot Sutam <borworn.su@vru.ac.th>
Subject: Re: Submit a Paper

Dear Sir/Mam,

We are delighted to inform you that your research paper "**A Smart Pet Monitoring and Feeding Based on Feedback Control System**" has been "Accepted for Publication" in **Scopus indexed** "International Journal of Engineering Trends and Technology (IJETT)", ISSN: 2231-5381.

Charge for Publication :

Online Publication Only = 467\$ / 467€

Hard copy of the Journal Book(1 copy) + Hard copy of the certificate (all authors) = 70\$ / 70 €

* Kindly pay the Article Processing Charges within 4 days.

Authors can use any one of the following payment options:

1.You can use your debit card / credit card to pay the publication fee through PayPal , from our website Payment Gateway .

<http://www.ijettjournal.org/mode-of-payment>

2. Account Details for Bank / Wire Transfer :

Account Holder Name : Surendiran.R
Address of A/c Holder : G6 Park Plus Apartment, Muthaiya Nagar, Mutharasanallur, Trichy, 620101.
Account Number : 50100120640677
Bank Name : HDFC Bank
Branch Address : 11th cross, Thillai Nagar main Road,Trichy-620018, Tamilnadu, India.
IFSC Code : HDFC0000058
Swift Code : HDFCINBB

(If there is any problem while making the payment process, Feel free to contact us we will assist you)

Final Documents has to Send:

1) Revised Final Paper for the publication as per IJETT template.

(Paper Template and Copyright from: <http://www.ijettjournal.org/call-for-paper>)

2) Scanned copy of your bank payment receipt (write your name on top of chalan), if online payment sends transaction id, date, account holder name and account number.

3) Signed Copyrights form for your article. You can place a digital signature in a word file or take print out and fill the entries then scan and send it.

4) Correct Name & address in text (notepad) file if you need a hard copy of certificate & Journal.

IMPORTANT : To avoid last minute rush,Submit the **final paper,copyright form and payment proof** as soon as possible to get early Publication.

Thank you for your association with IJETT.

Best Regards,
Editorial Support Team
<http://ijettjournal.org/>

Signature

25/3/2021 11:04



- [Home](#)
- [Call for Paper](#)
- [Paper Submission](#)
- [Indexing](#)
- [SSRG Journals](#)
- [Editorial Board](#)
- [Contact us](#)

IJETT

- [Aim and Scope](#)
- [Current Issue](#)
- [Archives](#)
- [Author Instruction](#)
- [Review Process](#)
- [Topics](#)
- [Conference Sponsors](#)
- [Annual Subscription](#)
- [Article Processing Charges](#)
- [Mode of Payment](#)
- [Join as an Editor](#)
- [Guest Editor Issues](#)
- [Cross Reference](#)

சென்னை

2025

555

Publication Ethics
Copyright Infringement
Statistical Data
FAQ

Download

Copyright Form
Paper Format

IJETT Call for Paper July - 2021

Volume-69 Issue-4 April 2021

	Title/Author Name	Ref. No
◆	Formal Specification & Verification of Checkpoint Algorithm for Distributed Systems using Event - B - Bal Krishna Saraswat, Raghuraj Suryavanshi, Divakar Yadav	IJETT- V69I4P201
◆	A Smart Pet Monitoring and Feeding Based on Feedback Control System - Borwornyot Sutam, Benchalak Maungmeesri, Dechrit Maneetham	IJETT- V69I4P202
◆	TLHEL: Two Layer Heterogeneous Ensemble Learning for Prediction of Software Faults - Jyoti Goyal, Bal Kishan	IJETT- V69I4P203

सिद्धांत

वर्ष 2021

◆	<p>Disposal Municipal RDF Waste around Srinakharinwirot University by Mobile Pyrolysis</p> <p>- Ruktai Prurapark, Jirasak Thangphatthananarunggruang, Pachara Wongsaming, Audthakorn Pomloy, Chayodom Naing, Voraphan Resanond, Krisda Lengwehasatit</p>	<p>IJETT- V69I4P204</p>
◆	<p>Physical Factors Investigation on Surgical Dexterity Parameters Using Computer-based Assessment System</p> <p>- Y.K. Cham, E. L. M. Su, C.F. Yeong, S.N.Z. Ahmmad, S. Sood, A. Gandhi</p>	<p>IJETT- V69I4P205</p>
◆	<p>BPSO based Feature Selection for Rice Plant Leaf Disease Detection with Random Forest Classifier</p> <p>- Ashutosh Kumar Singh, Dr. Bharti Chourasia, Dr. Neetesh Raghuwanshi, Dr. K. Raju</p>	<p>IJETT- V69I4P206</p>
◆	<p>A Novel Pixel Shuffling And Amalgamation Scheme For Visual Secret Sharing In Cloud Environment</p> <p>- P.Anusha, Dr.R.Maruthi, Dr.L.Rama Parvathy</p>	<p>IJETT- V69I4P207</p>
◆	<p>Intelligent Quality Control of Shrimp Aquaculture Based On Real-Time System and IoT Using Mobile Device</p> <p>- Yuda Irawan, Hendry Fonda, Eka Sabna, Anita Febriani</p>	<p>IJETT- V69I4P208</p> <p style="text-align: right;"><i>Handwritten signature</i></p>
◆	<p>A Refined Theory for Bending Vibratory Analysis of Thick Functionally Graded-Beams</p> <p>- Zakaria Ibnorachid, Lhoucine Boutahar, Khalid El bikri</p>	<p>IJETT- V69I4P209</p> <p style="text-align: right;"><i>Handwritten signature</i></p>

◆	<p>Catalytic Synthesis of C2-C4-Alkenes from Dimethyl Ether</p> <p>- Shuxrat Chorievich Aslanov, Abdurazzoq Qobilovich Buxorov, Normurot Ibodullaevich Fayzullayev</p>	<p>IJETT- V69I4P210</p>
◆	<p>A Mobile Mapping System of All Industrial Oxygen Sales Locations And Free Locations In Lima - Peru</p> <p>- León Carhuas Benjamin, Mendoza Velásquez Cinthia, Alexi Delgado, Enrique Lee Huamaní</p>	<p>IJETT- V69I4P211</p>
◆	<p>Carbonic Anhydrase As Biomarker For Cancer Diagnosis</p> <p>- Alicia Alva, Daniel Ramos-Sono, Juan Faya Castillo, Michael Cieza-Terrones, Lina Cardenas-Pineda, Alexi Delgado</p>	<p>IJETT- V69I4P212</p>
◆	<p>Monotonic Simulation of Fastener-Based Cold-Formed Steel Shear Walls</p> <p>- Simran Senapati, Keshav K. Sangle</p>	<p>IJETT- V69I4P213</p> <p>செய்யப்பட்டது</p>
◆	<p>Effect of LULC on Ordinates of Unit Hydrograph of Muvattupuzha Sub Basin</p> <p>- Shaina Beegam N, G Prince ArulRaj, J Brema</p>	<p>IJETT- V69I4P214</p> <p>செய்யப்பட்டது</p>
◆	<p>Extraction of Chlorophyll From Technologically Prepared Spinach Leaves</p> <p>- A. Kh-Kh. Nugmanov, I.Yu. Aleksanyan, M.A.S. Barzola, L.M. Titova, Z.M.</p>	<p>IJETT-</p>

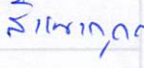
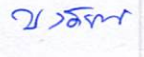
Arabova	V69I4P215
<p>Observational Study of Fetal Heartbeat Characteristics In Pregnant Women Diagnosed With Covid -19 Treated At The Regional Maternal And Child Teaching Hospital El Carmen - Huancayo, 2020</p> <p>◆ - Lina Cárdenas-Pineda, Nilda, Cantorin-Aliaga, Leonardo, Leyva-Yataco, Gabriela, Ordoñez- Ccora, Claris, Pérez-Venegas, Zelmira, Flor De la Cruz Ramos, Alicia Alva Mantari</p>	IJETT- V69I4P216
<p>MDR-Multi-hop Deterministic Energy Efficient Routing Protocol for Wireless Sensor Network</p> <p>◆ - Subhash Chandra Gupta, Mohammad Amjad</p>	IJETT- V69I4P217
<p>Sign Language Communication through Augmented Reality and Speech Recognition (LEARNSIGN)</p> <p>◆ - Siti Nurulain Mohd Rum, Braxton Isaiah Boilis</p>	IJETT- V69I4P218
<p>A New Approach to Establish Empirical Formula for Estimating Fishing Boat Resistance</p> <p>◆ - Chinh Van Huynh, Ha Vu Nguyen, Thai Gia Tran</p>	<p><i>Handwritten notes:</i>  </p> <p>IJETT- V69I4P219</p>
<p>Survey on Blockchain Evolution and Proof-of-Stake Consensus Algorithm</p> <p>◆ - Myung-Suk Lee, Kee-Joo Kim</p>	IJETT- V69I4P220

◆	<p>Study on Learning Analytics Data Collection Model using Edge Computing</p> <p>- Myung-Suk Lee, Joo-Hwa Lee, Ju-Geon Pak</p>	<p>IJETT- V69I4P221</p>
◆	<p>Chloride Penetration Resistance and Behaviour Under Acid Attack of Metakaolin and Silica Fume Based Composite Fiber (Glass and Polypropylene) Reinforced High Performance Concrete</p> <p>- Sachin Patil, Dr.H.M. Somasekharaiah, Dr. H. Sudarsana Rao</p>	<p>IJETT- V69I4P222</p>
◆	<p>Analysis of DC-DC Converter with High Step -up Gain for Alternative Energy Sources</p> <p>- Dr.J.Gnanavadivel, M.Shunmathi,P.Muthu Thiruvengadam, S.Narthana</p>	<p>IJETT- V69I4P223</p>
◆	<p>Performance Analysis of Different Activation and Loss Functions of Stacked Autoencoder for Dimension Reduction for NIDS on Cloud Environment</p> <p>- Nirmalajyothi Narisetty, Gangadhara Rao Kancherla, Basaveswararao Bobba, K. Swathi</p>	<p>IJETT- V69I4P224</p>
◆	<p>Distinct Buckling Modes In Mechanical Metamaterials With Stiff Square Networks And Periodically Arranged Voids</p> <p>- Peter Nikitin, Ivan Smirnov, Slava Slesarenko</p>	<p>217512 5514 IJETT- V69I4P225</p>
◆	<p>Optimized Path Selection using GWO routing to enhance the lifetime of Sensor Node in WSN</p>	<p>IJETT-</p>

	- M.Selvalakshmi, Dr.M.K.Jeyakumar	V69I4P226
◆	<p>Evaluation of Strength Properties of Fly ash and Metakaolin Based Composite Fiber (Glass and Polypropylene) Reinforced High-Performance Concrete</p> <p>- Sachin Patil, Dr.H.M. Somasekharaiah, Dr. H. Sudarsana Rao</p>	IJETT- V69I4P227
◆	<p>Deep Reinforcement Learning for Computerized Steering Angle Control of Pollution-Free Autonomous Vehicle</p> <p>- M.Karthikeyan, S.Sathiamoorthy</p>	IJETT- V69I4P228
◆	<p>Smart Energy Meter Prototype For Single-Phase Power Lines In Peru</p> <p>- Dalton Narciso-Celestino, Natalia I. Vargas-Cuentas</p>	IJETT- V69I4P229
◆	<p>An Efficient APHT Technique for Requirement-Based Test Case Prioritization</p> <p>- Omdev Dahiya, Kamna Solanki</p>	IJETT- V69I4P230
◆	<p>High Utility-Occupancy Sequential Pattern Mining Algorithm Based On Utility-Occupancy Framework</p> <p>- Saritha Vemulapalli, Shashi Mogalla</p>	<p>சரீதா வெமுலாபலி, சாசி மொல்லா</p> <p>சரீதா வெமுலாபலி, சாசி மொல்லா</p> <p>IJETT- V69I4P231</p>
◆	<p>Parallel and Scalable Deep Learning Algorithms for High Performance Computing Architectures</p>	IJETT-

A Smart Pet Monitoring and Feeding Based on Feedback Control System

Borwornyt Sutam^{#1}, Benchalak Maungmeesri^{*2}, Dechrit Maneetham^{#3}

¹ Industrial of Technology Faculty, Valaya Alongkorn Rajabhat University, Thailand

² Industrial of Technology Faculty, Valaya Alongkorn Rajabhat University, Thailand

³Department of Mechatronics Engineering, Rajamangala University of Technology Thanyaburi, Thailand

borwornyt.su@vru.ac.th, benchalak@vru.ac.th

Abstract – Automatic pet feeders can set the time and amount of food in advance with precise scales, according to, who are lost, forgotten, or are out of a need to feed their pets. It can also be recording and monitoring via the Internet of Things (IoT). It also needs to strong and durable. At first, the principle of operation of the machine, the food is contained in a silo and has a screw conveyor inside to feed the dog food. The machine consists of an ultrasonic sensor, a camera to detect the movement of the dog, and a loadcell for feedback control. Every feeding is scheduled for each mash and is weighted in order to get the right amount for the dog each meal. Second, the action is controlled via the IoT system by operated through mobile phone and can be monitoring the system all time. Overall, this fully automatic dog food machine is developed to produce the effect of continuous operation of the work in automation. It is a method of the operating system that is controlled from the driver design and control principle technology through the microcontroller system in operation results in the precise timing of the food release, the scheduled work time.

Keywords — Internet of Things, Automatic System, Vision System, Pet Food Feeding, Feedback Control System.

I. INTRODUCTION

Nowadays, for people who love animals, especially pets like dogs and cats. So they could not find food to eat by themselves. When we are not at home for many days, and some people have to seek immediate solutions such as asking a neighbor to help feed their pets for you or take your dog and cat to the hotel [14]. But no matter what method they do, they causing trouble for both themselves and others, even in the case of pet deposit hotels that the more merciless the money in our bags anyway. Some people even cancel the trip because they are worried about their beloved pets. Therefore, the invention of the automatic pellet feeder was designed to facilitate the feeding of animals [1] in order to reduce the working time by the machine. This automatic pellet feed can be programmed to can set the daily feeding schedule, which the time can be set in minutes per time. Within a day, more than one feeding can be taken. The working model of this machine is divided into three systems [4]. The user can

select the mode of operation as needed, including the onetime feeding operation mode is programmed to have a onetime operation; for example, the user-programmed the machine to work at six o'clock, and when the time comes, the machine will feed the animals and just finish the work, and another mode is working mode with setting schedule, for example, there is a program of animal feeding every Monday, Tuesday, Wednesday at six o'clock. The machine will feed the animals at six o'clock on Monday, Tuesday, Wednesday every week. The last one, The operation system of the pet feeder, is via the Internet. Allows pet owners to order feeding programs through the website whenever and wherever they want. By the time the machine completes the feeding program, there will be a notification on the web page that the feeding has been completed. So making the ownerless worried about their pets not eating also in the event that the food is out of stock, there will be a notification on the web page as well. And also to increase convenience by sending E-mail to pet owners to notify them as well.

This paper is presented as follows. In section II, the research method of smart pet monitoring and feeding is presented. Microcontroller, IoT, and control system are presented in section III, and In section IV, presents experimental result and conclusion are presented.

II. RESEARCH METHOD

A. Hardware Design

The structural design of the automatic dog feeder controlled by the microcontroller is a silo tank with dimensions of 368 * 254 mm. The bottom of the silo is equipped with a screw conveyor that dispenses the dog food through the outside dispenser. For calculating the silo, you can find it as follows.

Section I. diameter = 0.368 m ; radius = 0.127 m ;
hight = 0.368 m

There fore, volume = $\pi r^2 h$
= $3.14 * 0.03 * 0.03 * 0.368$
= 0.0010399 Cubic Meter

Section II. Top diameter = 0.254 m ; radius 0.127 m



Bottom diameter = 0.125 m ; radius = 0.0625 m
 height = 0.3 m

Therefore, volume = $\frac{\pi h}{3} (R^2 + Rr + r^2)$
 $= \frac{3.14 * 0.3}{3} ((0.127)^2 + (0.127 * 0.0625) + (0.0625)^2)$
 $= 0.000878$ Cubic

Section III. Diameter = 125 mm = 0.125 m ;
 radius = 0.0625 m
 height = 10 mm = 0.01 m

Therefore, volume = $\pi r^2 h$

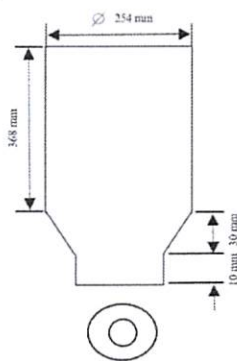

Fig. 1 The volume of hopper for feeder

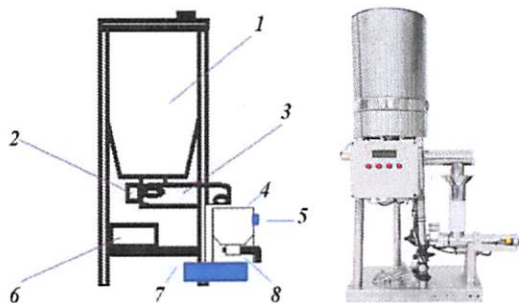

Fig. 2 Structure of the feeder

The picture above it consists of the following

1. Hopper
2. DC Motor No.1
3. Screw Conveyor
4. Volumetric Trank
5. Sensor
6. Control Unit
7. Loadcell
8. DC Motor No.2

At the same time, a screw conveyor for conveying food to

the dog. The working power and size of the motor to drive the screw conveyor can be calculated as follows.

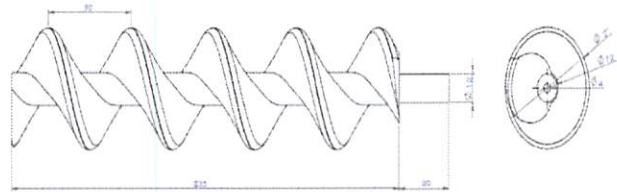

Fig. 3 Screw Conveyor

- Screw blade diameter = 50 mm
- Drive shaft diameter = 12 mm
- Pitch = 50 mm
- Screw blade thickness = 2 mm

So that, Ccapacity(Q) = $\frac{\pi(D-d)^2 * s * n * sg * i * 60}{4}$

Where D = screw diameter
 d = drive shaft diameter
 s = pitch
 n = revolutions per minute
 sg = specific weight of the material (540 g)
 i = degree of via filling (0.1)
 λ = coefficient (6.0)

Thus = $\frac{\pi(0.5-0.12)^2 * 0.5 * 60 * 540 * 0.1 * 60}{4}$
 $= 11,018 \text{ kg h}^{-1}$

The total of the load screw conveyor is obtaining as
 $P = P_v + P_n + P_{st}$ (1)

Where P_v = the power of the material
 P_n = the power of the unloaded screw
 P_{st} = the power of the horizontal screw

The power of the material (P_v)

= $\frac{lm * L * \lambda * g}{3600}$ (2)
 $= \frac{11,018 * 0.235 * 6.0}{3600 * 102}$
 $= 0.042 \text{ kW}$

The power of the unloaded screw (P_n)

= $\frac{D * L}{20}$ (3)
 $= \frac{50 * 0.235}{1000 * 20}$
 $= 0.000587 \text{ kW}$

The power of the horizontal screw (P_{st})

27550 552

$$\begin{aligned}
 &= \frac{1m * H * g}{3600} \quad (4) \\
 &= \frac{11,018 * (0.235 + 0.03)}{3600 * 102} \\
 &= 0.00795 \text{ kW}
 \end{aligned}$$

Total the screw conveyor power

$$\begin{aligned}
 &= P_v + P_n + P_{st} \quad (5) \\
 &= 0.042 + 0.000587 + 0.00795 \\
 &= 0.0505 \text{ kW}
 \end{aligned}$$

program, C is written to control and set the timer function to control the flow rate of the dog food as 2 times a day, and loadcell will monitor the weight coming out of the silo to get the right amount of food per meal and let the dog eat on time.

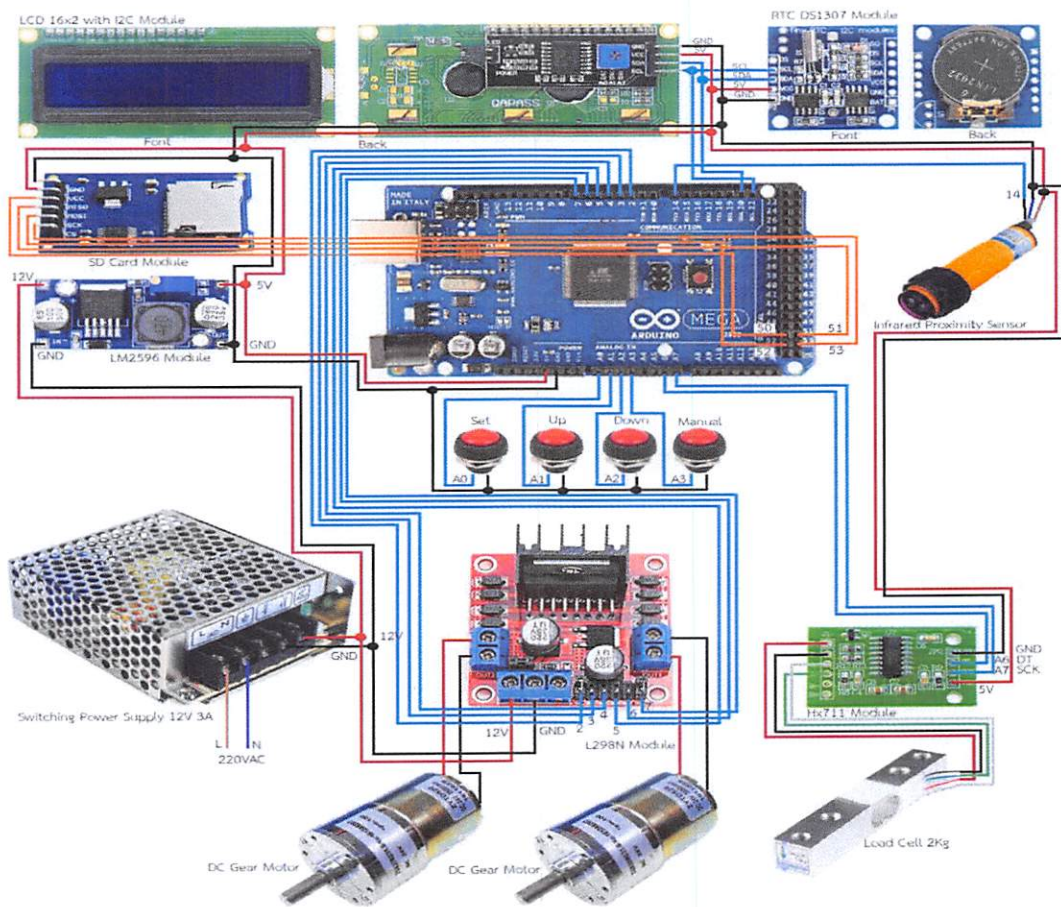

Fig. 4 Control system of a smart pet

B. Control System

The control system will control all the tasks, feeding the dog at the specified time. This control system is controlled through a microcontroller [3]. The Arduino MEGA receives various input signals such as a switch, a loadcell, a sensor and sends the signal through its output, for example, via a display. It will use C language to program the control. In the

The process of automatic dog feeders. There will be procedures and check the machine operator with a working plan as a flow chart in the picture below.

Handwritten notes in blue ink: 25/5/21 and 5552

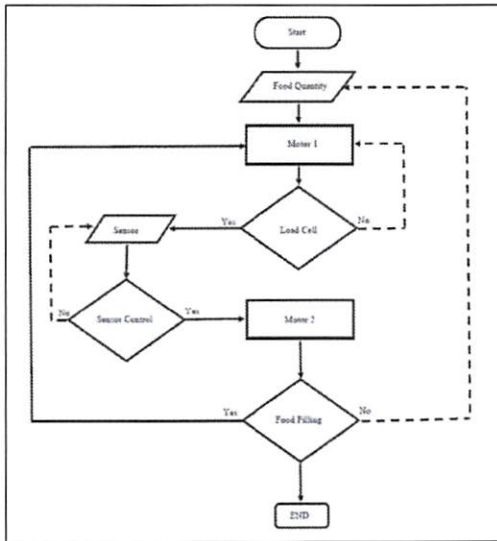

Fig. 5 Flow Chart of a smart pet

The equipment and components of the automatic control system by the microcontroller system are as follows. 1) use equipment to control the automation by controlled a microcontroller system [10]. In order to operate the system and control all functions via the Arduino board and control unit. 2) The motor rotates to remove food from the silo. 3) Load cells are used as equipment for measuring the volumetric weight of food to make the system work according to the specified conditions. 4) Use the sensor as a device to detect animals or dogs to activate the system to operate the specified conditions. 5) Use an SD card as a device to record sensor operation data.

C. Feedback Control System

A smart pet feeder approach in automatic control theory is one where the instantaneously measured state is feedback and compared to the desired state [16]. The difference between the two of them is then used to guide further adjustment in the screw conveyor. When the difference is 0, that is, when the actual state is the same as the desired state, no further adjustments are made; as a particular smart pet feeder, we consider a velocity servo control problem. A DC servo motor is to rotate the screw conveyor. It is required that the angular velocity of the arm as a function of the time be maintained at $\omega_0(t)$. Use velocity feedback of the motor load output angular velocity $\omega(t)$ and the velocity error.

$$e(t) = \omega_0(t) - \omega(t) \tag{6}$$

To provide the needed corrections in maintaining the required angular velocity.

for motor and load

$$k_T = J \frac{d\omega}{dt} + b\omega \tag{7}$$

$$G_m(s) = \frac{\Omega(s)}{I(s)} = \frac{k\tau}{Js + b} \tag{8}$$

for the current amplifier

$$Au = \tau \frac{di}{dt} + i \tag{9}$$

$$G_a(s) = \frac{I(s)}{V(s)} = \frac{S}{\tau s + 1} \tag{10}$$

for the loadcell and input transducer

$$u = k\omega \tag{11}$$

$$G_t(s) = \frac{V(s)}{\Omega(s)} = k \tag{12}$$

Where $k\tau$ = torque constant for the motor
 J = mass moment of inertia
 b = viscous damping coefficient
 A = DC gain of the amplifier
 τ = amplifier time constant
 k = sensor constant

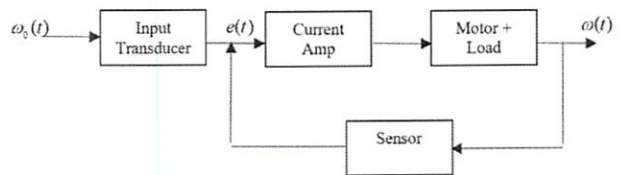

Fig. 6 Block diagram for velocity feedback control system

D. Internet of Things

Nowadays, the Internet of Things (IOT) has a very active role in the life of humanity. Thus making the development bring and design a large number of applications to connect and direct through. Device IoT thus, as it became popular and spread rapidly today, it is necessary to purchase applications that have efficiency in use and operation [2],[4]. The best job To achieve the objectives and needs of the next user. Dog feeding control system through the application on an android operating system, wireless light switch prototype with an android application by this research work has developed a prototype. Control through the use of equipment with Node ESP8266 or NodeMCU. It is connected via a control unit, motor, screw, load cell and can be displayed via the LCD screen, which can be operated via an application on compatible devices. Operating system android can also record the dog's food consumption through the webcam.

277540 55521

It is a computer language used to develop web pages in conjunction with HTML, CSS, and JavaScript to make web pages move. It may be used to verify the correctness of the information that users enter. Or use it to bring about changes on the web page And add features for the web to be able to interact with the user. It will connect to Anto.io as a medium for communication. Anto set the server for you to use for free. As an intermediary in communication between various things on the internet. A platform that includes tools for backend or server-side management that can build mobile applications efficiently. And also reduce the time and cost of doing Server-side or data analysis as well.

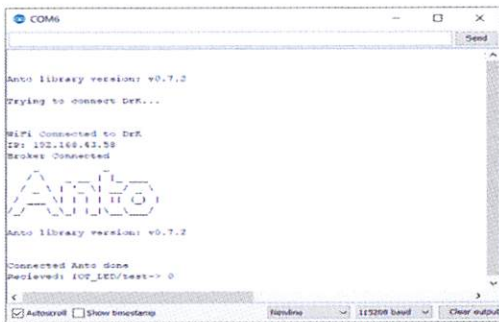

Fig. 7 Esp8266 connected with Anto IoT Platform

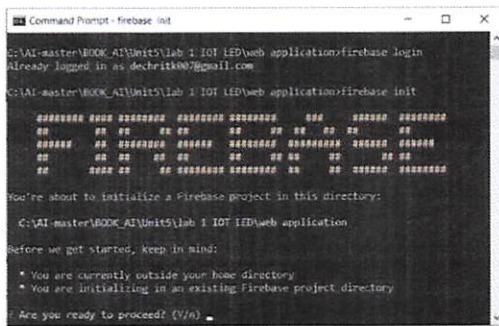

Fig. 8 Firebase Platform

III. EXPERIMENTAL AND RESULTS

In this experiment, the researcher designed to control the food delivery system over time. By setting a pattern for the food delivery system 1-2 times a day at the appropriate time for the dog to eat at the right time. Therefore, the morning period is set at 6:00 AM to 8:00 AM and in the evening at 6:00 PM until 8:00 PM for a period of 21 days for each meal. The three types of food are divided into three types: Brand Smart heart, Brand Roral Canin and Brand Pedigree. All three feeding tests provided a predetermined amount of food at each meal of 40 g, 50 g and 60 g to test and collect the dog's dietary data. To be compared with the weight of each dog as well. At the average rate, there was the least amount of leftovers, 2 grams, and the greatest number of leftovers were 6 grams of the 21-day test.

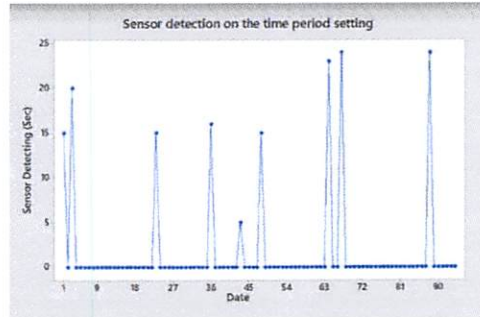

Fig. 9 Detection of dog and dispensing food in time between 6 - 8 am and 6 - 8 pm

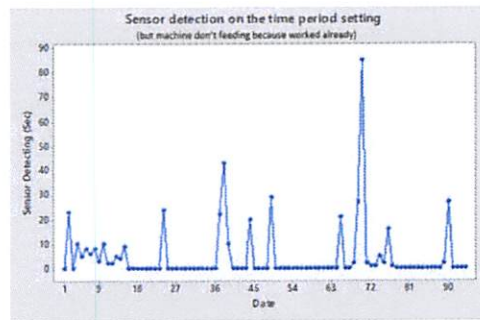

Fig. 10 Detection of dog but not dispensing food in time between 6 - 8 am and 6 - 8 pm

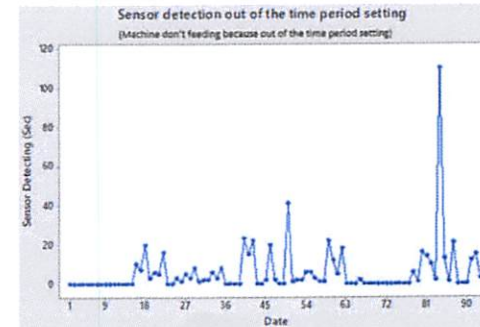

Fig. 11 Detection of dog but not dispensing food in time from 8 am to 6 pm

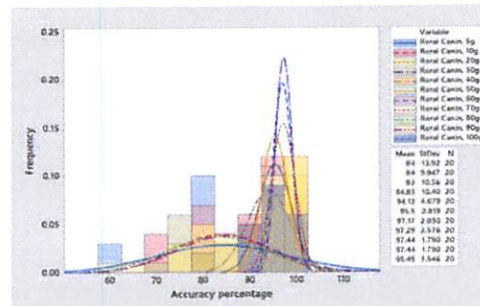

Fig. 12 Check the quantity and accuracy of the food delivery type A

Handwritten notes in blue ink, possibly '2/25/21' and 'SST'.

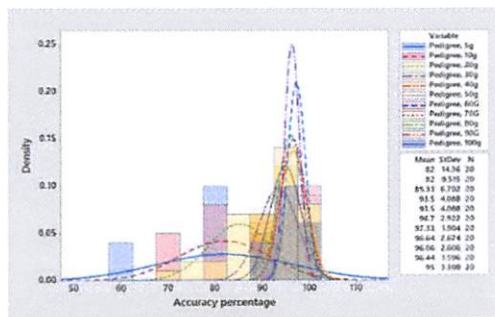

Fig. 13 Check the quantity and accuracy of the food delivery type B

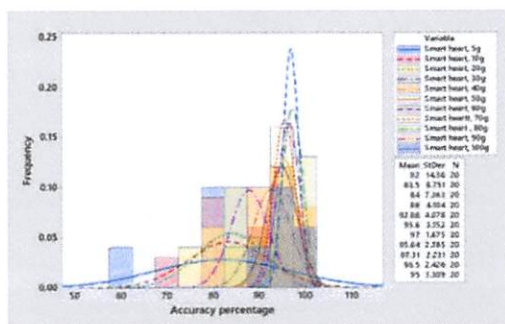

Fig. 14 Check the quantity and accuracy of the food delivery type C

IV. CONCLUSIONS

This IoT controlled dog food dispenser by feedback control. It is constantly detecting dogs to dispense the dog food and not pay the dog food with a set time period then can control the work well. For food, it can be divided into three types as follows: Type A, Type B, and Type C, which are commercially available. The result of the release of all three types of food according to the dog's body mass index. The dog feeder can detect the amount and feeding accuracy of dogs as follows: Type A food, mean the average feeding rate of 50 g to 100 g is 94.13% to 95.45 %. Type B food means the average feeding rate of 50 g to 100 g is 92.88 % to 95.00%. Type C food means the average feeding rate of 50 g to 100 g is 93.50 % to 95.00 %. The test shows that the machine can feed the dog on time, and the dog can eat all 3 types of food more than 90 %.

REFERENCES

[1] P.D.G. Pacheco, T. C.Putarov, M. A. baller, F. M. Peres, B. A. Loureiro, and A. C. Carciofi, Thermal energy application on extrusion and nutritional characteristics of dog foods, Animal Feed Science and Technology, 243(2018) 52-63.

[2] T. Sangvanloy, and K. Sookhanaphibarn, Automatic Pet Food Dispenser by using Internet of Thing (IoT), Global Conference on Life Sciences and technologies IEEE, (2020) 132-135.

[3] S. Vineeth, B. R. renu Kumar, V. C. Sneha, G. Preshant, and B. Rani, Automatic Pet Food Dispenser using Digital Image Processing, International Journal of Engineering & Technology, 9(5)(2020) 588-593.

[4] M. Ibrahim, H. Zakaria, and EE. W. Xian, Pet food auto feeder by using Arduino, Conference Material Science, and Engineering, 670 (2019) 1-5.

[5] M. Weng, T. Feng, Y. Dong, and H. Li, Automatic Mismatch Correction and Motion Compensation for Free-breathing PET/CT, IEEE, (2018) 1-5.

[6] Y. Zhang, H. Baghaei, H. Li, R. Ramiez, and W. H. Wong, Automatic self – alignment and registration for PET / CT reconstruction by a cross-correlation maximization method, IEEE, (2013) 1-4..

[7] O. V. Olesen, C. Svarer, M. Sibomana, S. H. Keller, S. Holm, J. A. Jensen, F. Andersen, and L. Hojgaard, A Movable Design for Quantitative Evaluation of Motion Correction Studies on High Resolution PET Scanners, IEEE Transactions, 57(3)(2021) 1116-1124. On Nuclear Science, 57(3)(2010) 1116-1124.

[8] K. S. Lee, L. Tao, J. B. Devereux, and C. S. Levin, Study of a Convolution Autoencoder for Automatic Generation of MR – based Attenuation Map in PET/MR, IEEE, (2017) 1-3.

[9] F. Han, J. Yang, Y. Liu, and H. Zhao, Resarch on Preprocessing Algorithm for PET - CT Image Registration of MR – based Attenuation Map in PET/MR, IEEE, (2017) 1-3.

[10] D. J. L. Cuesta, D. R. Suarez, and L. H. C. Gordo, Sistema Dosificador de Solidos para Alimentacion de Perros con Modulo de Comunicacion Remoto Solid Dosing System for Feeding Dogs with Remote Communication Module, IEEE, (2021) 1-5.

[11] C. Gsaxner, B. Pfarrkirchner, J. Wallner, and L. Lindner, PET rain: Automatic Ground Truth Generation from PET Acquisitions for Urinary Bladder Segmentation in CT Images using Deep Learning, Biomedical Engineering International Conference, (2018) 1-5.

[12] M. Pardo, L. G. Kwong, G. Sberveglieri, J. Schneider, W. R. Penrose, J. R. Stetter, Detection of Contraband Food Products with a Hybrid Chemical Sensor System, IEEE, (2021) 1073-1076.

[13] K. Li, Z. Zhang, W. Liu, Automatic Test Data Generation Based On Ant Colony Optimization, International Conference on Natural Computation. W. R. Penrose, J. R. Stetter, Detection of Contraband Food Products with a Hybrid Chemical Sensor System, IEEE, (2021)1073-1076.

[14] S. Subaashri, M. Sowndarya, D. K. S. Sowmiyalaxmi, Automatic Pet Monitoring and Feeding System Using IoT, International Journal of Chem Tech Research, 10(14) (2017) 253-258.

[15] M. Pardo, L. G. Kwong, G. Sberveglieri, J. Schneider, W. R. Penrose, J. R. Stetter, Detection of Contraband Food Products with a Hybrid Chemical Sensor System, IEEE, (2021) 1073-1076.

[16] Vineeth S, Sneha Lakshmi V C, Prashant Ganjihai, Rani B, "Review on Development of Automatic Pet Food Dispenser using Digital Image Processing, SSRG International Journal of Electronics and Communication Engineering 6(11)(2019) 6-8.

[17] Y. Shi, and B. Yu, Output Feedback Stabilization of Networked Control System with Random Delays Modeled, IEEE, 54 (7) (2009) 1668-1678.

[18] L. C. Lin and T. B. Gau, Feedback Linearization and Fuzzy Control for Conical Magnetic Bearings, IEEE, 5 (4)(1997) 417-426.

2107501 53521